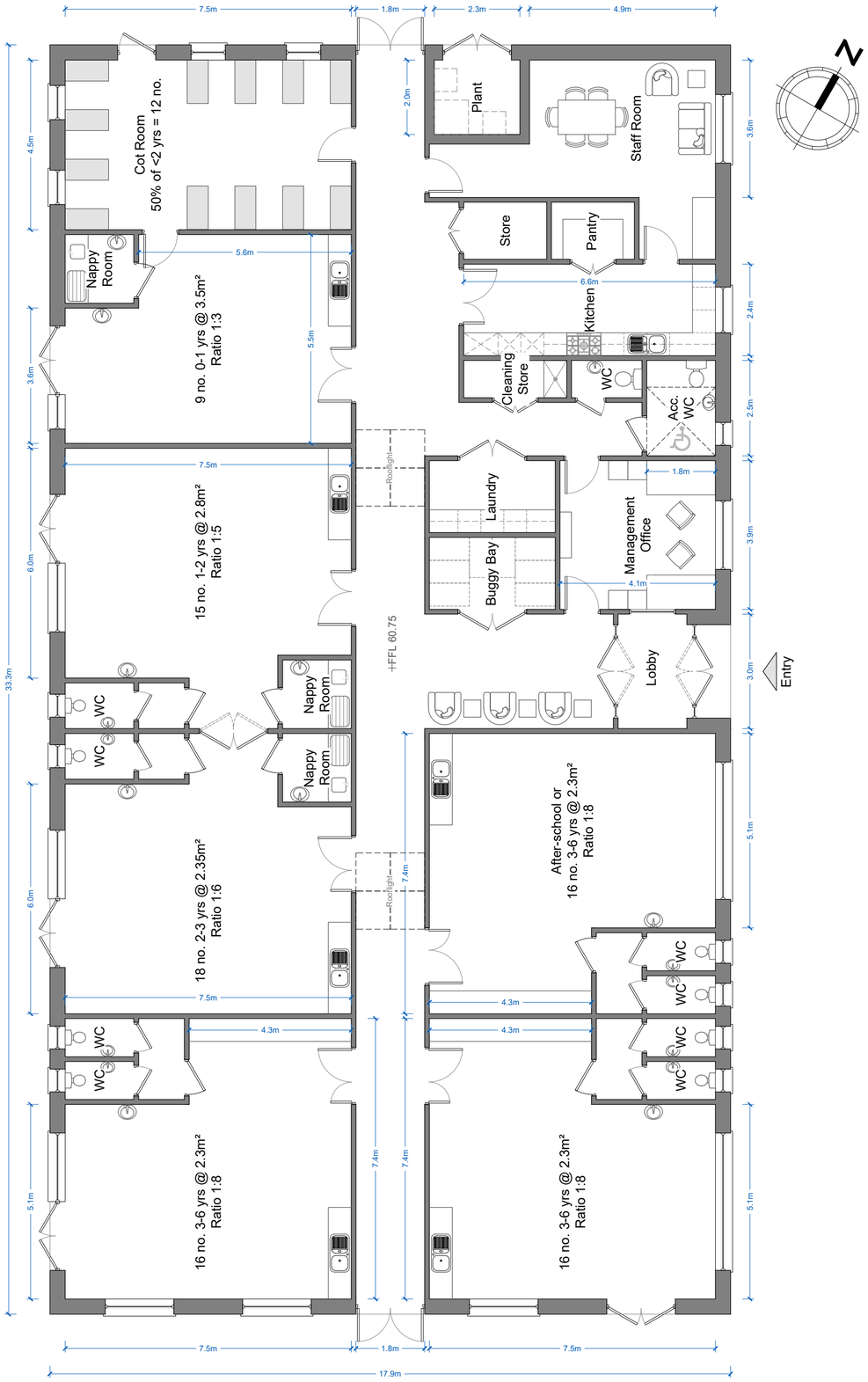

FLOOR PLAN
SCALE 1:100

FLOOR AREA 553.7m²/5960ft²
CAPACITY 90 CHILDREN

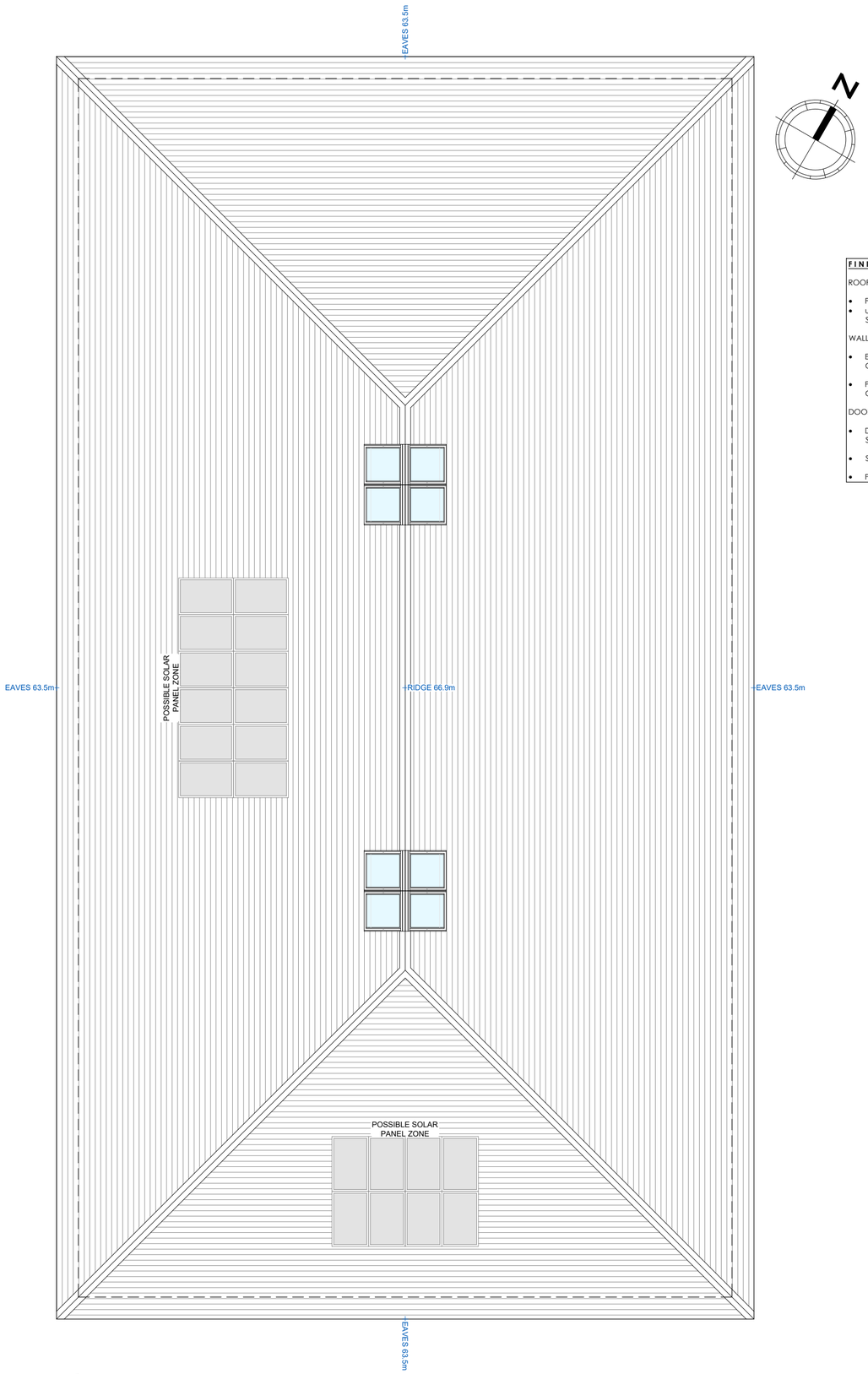

ROOF PLAN
SCALE 1:100

All dimensions to be checked on site. Figured dimensions take preference over scaled dimensions. Any errors or discrepancies to be reported to the Architects. This drawing may not be edited or modified by the recipient.

A2

"Copyright and ownership of this drawing is vested in STRUTEC, whose prior written consent is required for its use, reproduction or for publication to any third party.
All rights reserved by the law of copyright and by international copyright conventions are reserved to STRUTEC and may be protected by court proceedings for damages and/or injunctions and costs."

FINISHES.

ROOF:

- FIBRE CEMENT SLATES OR SIMILAR IN SELECTED COLOURS.
- uPVC FASCIAS, SOFFITS AND RAINWATER GOODS OR SIMILAR IN SELECTED COLOURS.

WALLS:

- EXTERNAL WALLS TO BE RENDERED GENERALLY IN SELECTED COLOURS.
- PLASTER WINDOW/DOOR SURROUNDS/HEADS IN SELECTED COLOURS WHERE SHOWN.

DOORS AND WINDOWS:

- DOORS AND WINDOWS TO BE D/G OR T/G uPVC OR SIMILAR IN SELECTED COLOURS.
- SERVICE DOORS TO BE SELECTED HARDWOOD OR SIMILAR.
- PRECAST CONCRETE WINDOW CILLS.

REV	DATE	REV BY	DESCRIPTION
-	-	-	-

STATUS: PLANNING

PROJECT: CREAGH STRATEGIC HOUSING RESIDENTIAL DEVELOPMENT

PROJECT ADDRESS: BALLOWEN/RAMSFORTPARK, GOREY, CO. WEXFORD

DWG TITLE: CRECHE FLOOR PLAN AND ROOF PLAN

DWG NO: PL2-700 | REV: -

JOB NO: 1725 | SCALE @ A2: 1:100

DATE: 30.11.2018 | DRN: Liam Minogue

STRUTEC
Architects · Engineers · Project Managers
STRUTEC,
Architectural & Engineering
Consultants,
Garryhill,
Bagenalstown,
Co. Carlow, R2 KP44
Ireland
Tel +353 (0)59 97 27623
W www.strutec.ie
E info@strutec.ie